Appartement 2.1.5

Aantal slaapkamers: 1

Oppervlakte appartement: 71,59 m2

Oppervlakte terras: 9,00 m2

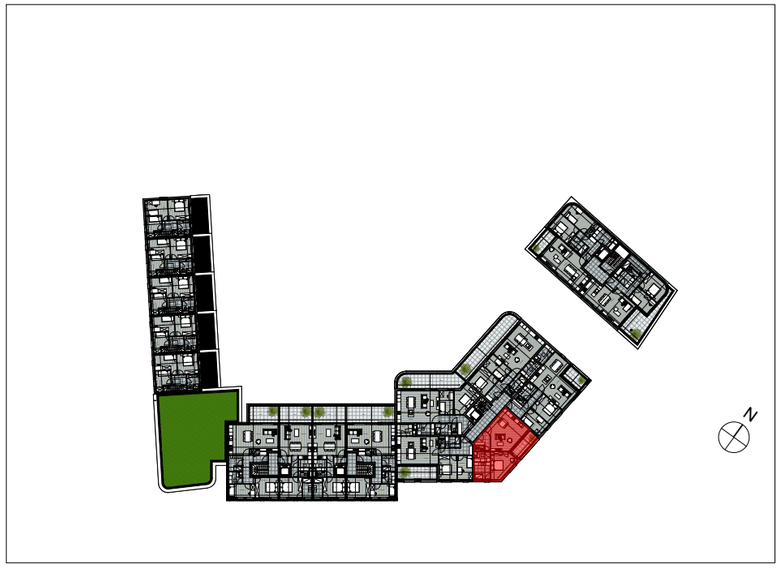

Inplanting

Voorgevel

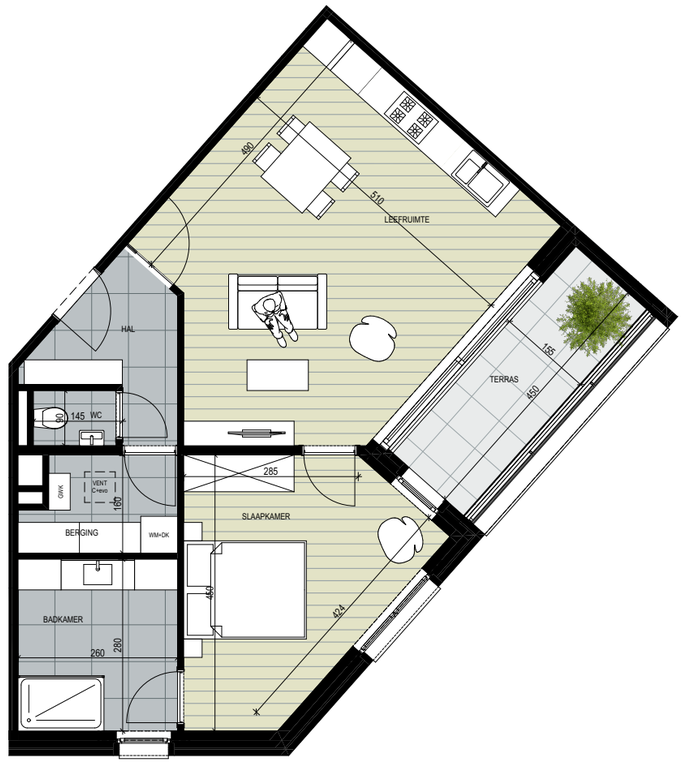

Niveau +1

0 1 2 3 4 5 m